



Liberty Insurance GAA Games Development Conference



Creating a Learning Environment

Jeff Lynskey

In Association with



'I think that all environments, whether business or sporting, are about developing people. So if you develop your people, your business is going to be more successful. It's just a matter of creating an environment where that happens every day'

Graham Henry



Learning Intentions

- | | |
|--|--------|
| • My journey...Self Actualization | 5min |
| • Michelangelo the great doer..his environment | 5min |
| • Learning Environment what does it entail.. | 20 min |
| • Wild Geese.. | 1min |
| • The strength of the Wolf is in the Pack.. | 1min |
| • All Blacks, Kilkenny and Dubs what have they in common.. | 1min |
| • What have you Learned?? | 10min |

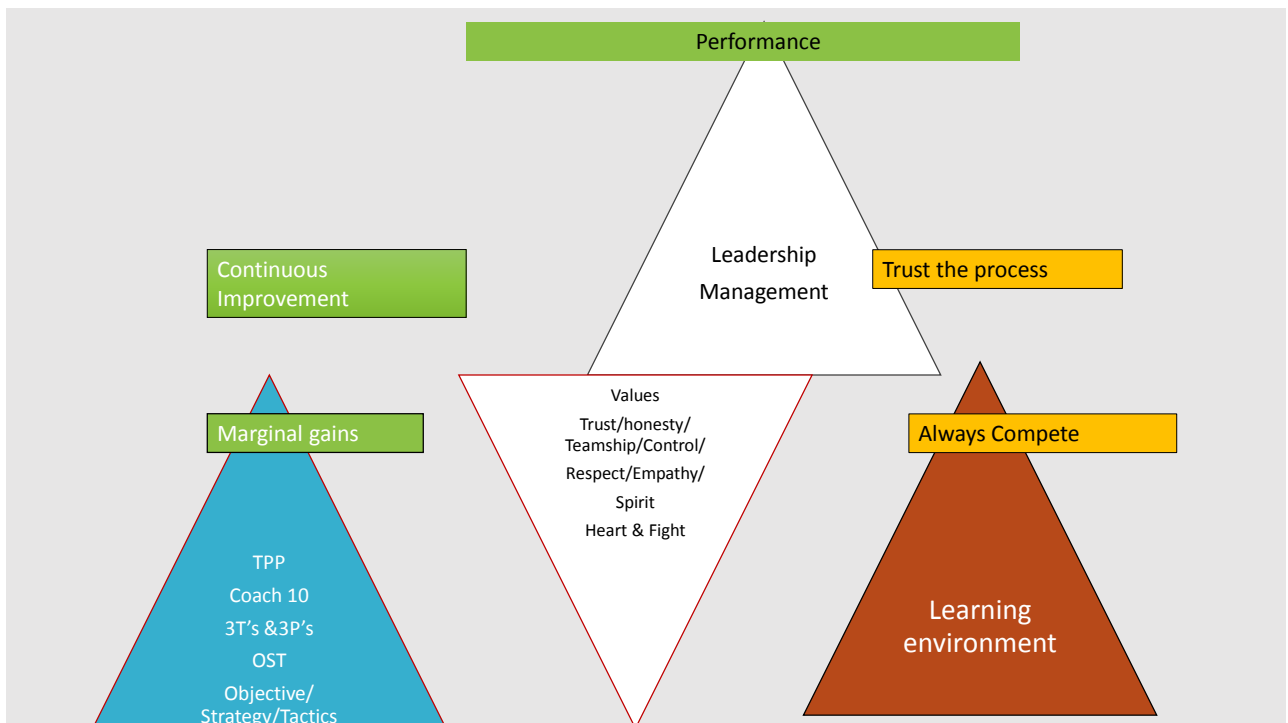

Minor A



My Journey....



U16 B



U6 Mellows



Fergal Maher



All-Irelands



GRETB League



U12 C



Paula Radcliffe



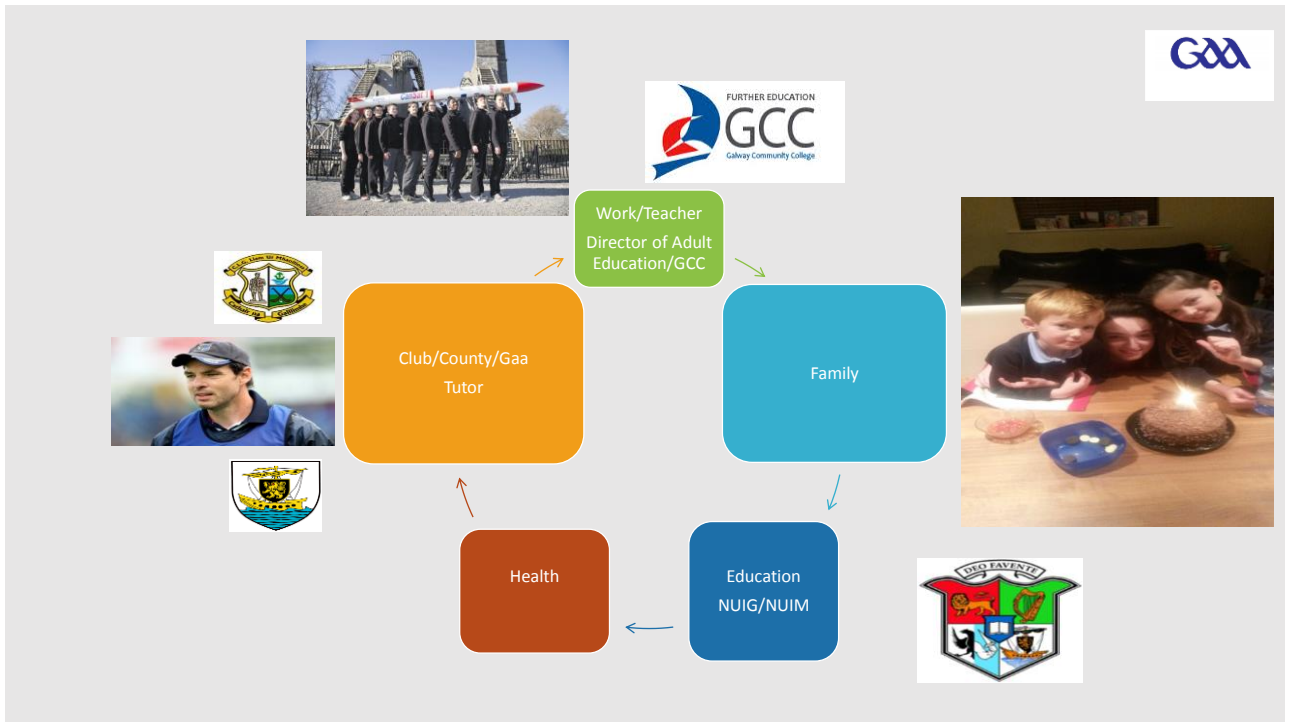

Michelangelo

- 'If there is some good in me, it is because I was born in the subtle atmosphere of your country of Arezzo. Along with the milk of my nurse I received the knack of handling chisel and hammer, with which I make figures'.
- After his mothers death in 1481 at the age of 6..the artist lived with a stonecutter and his wife in the town of Settignano, where his father owned a marble quarry..and farm.
- Domenico Ghirlandaio Tutor and Teacher..
- Florence
- Medici Family



Michelangelo



What does a learning Environment look like?



FUN

Player → Tutor/Teacher/Coach → Knowledge → Purpose

Reflection

Body Language

Formative feedback



Relationship



Valued

Paudi's World



Benjamin Franklin

- 'Tell me I will forget, teach me I will learn, involve me and I will remember.'



Hurling tactics



Tactics..?



Feedback..check for learning....

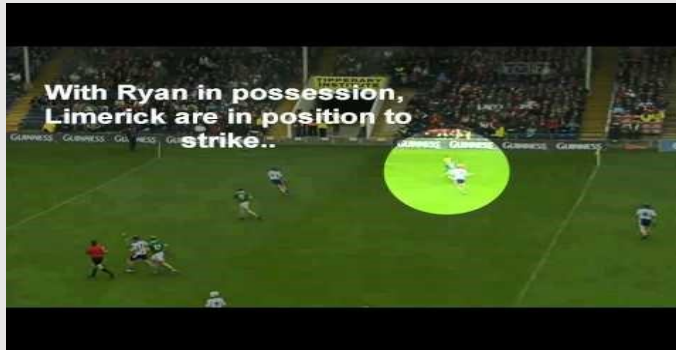

Formula...

Knowledge



skills



Formative
feedback



Framing questions

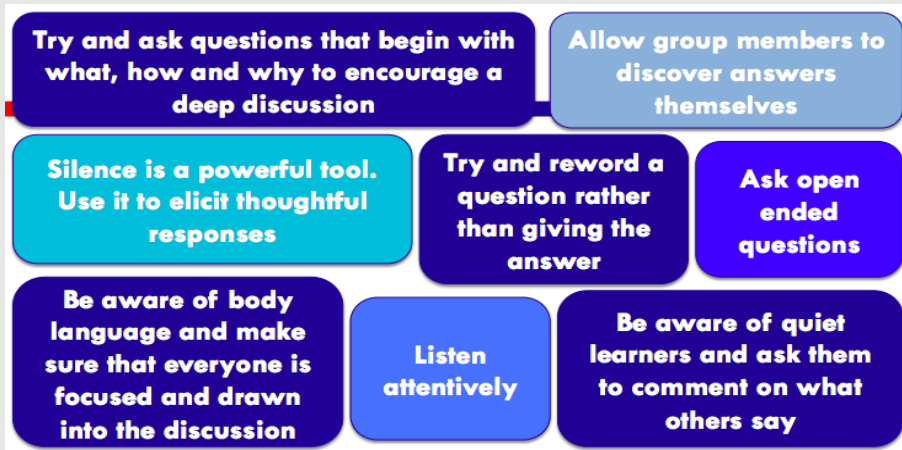

'By flying in V formation, the whole flock adds at least 71% greater flying range, than if every bird flew on its own. People who share a common direction and sense of community can get where they are going more quickly and easily if they work in harmony and trust one another.'



All Blacks....Improve and Develop



'If you want higher performance begin with a higher purpose'



Kilkenny...Humble..Grounded..



Humility is their anchor..
Charity work!



Rapport...Relationship..

- 'Everything in the world we want to do or get done, we must do with and through people.'

Earl Nightingale



Put the right people on the bus....

The right environment and conditions enables growth and development...



The Right People..

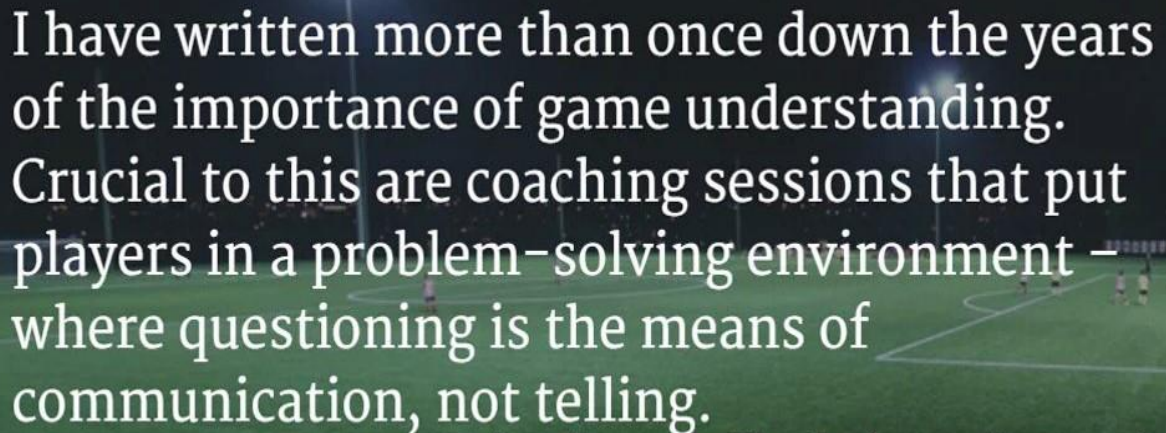

I have written more than once down the years of the importance of game understanding. Crucial to this are coaching sessions that put players in a problem-solving environment – where questioning is the means of communication, not telling.

Brian Aston – The Independent 29/9/15



Reading list...

- *Winners and How They Succeed Alistair Campell*
- *John Wooden Pyramid of Success*
- *Legacy 15 lessons in leadership James Kerr*
- *Sacred Hoops Phil Jackson*
- *Win Forever Pete Taylor*
- *Relentless Cork Ladies Mary White*
- *Adapt Why Success Always Starts with Failure Tim Harford*

Thank you